

# **G & E Farms Premium Assured Heifer Sale**

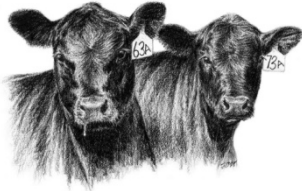

**March 28, 2026  
12:30 pm  
G & E Sale Facility  
Gretna, Virginia**

## **Consigners**

**G & E Farm, George Winn, Gretna, VA**

**Shelton Angus Farm, W. H. "Buddy" Shelton, Gretna, VA**

**Dogwood Farm, Marty Winn, Axton, VA**

**Spring Hollow Farms, Jimmy & J.B. Gregory, Java, VA**

**Glen Valley Farms, Dizzy Garten, Covington, VA**

**Videos available at [www.sheltonangus.com](http://www.sheltonangus.com)**

# G & E Farms Premium Assured Heifer Sale 2026

## COWBUYER Online Bidding

Live internet bidding at [www.cowbuyer.com](http://www.cowbuyer.com)

Pre-registration and pre-approval are required. Contact Aaron Ray Tompkins at 336-363-4639.

## On-Site Bidding

As always, on-site bidding is still available. Pick up a buyer number at the window in the sale barn when you arrive on sale day. Heifers will be offered by their pens, but you may choose individuals from each pen. Pairs will be offered individually. Cattle will be sold with accompanying video footage, but will not enter the sale ring. Cattle will be available for viewing at the G&E sale facility Friday afternoon, 03/27/2026 and prior to the sale Saturday, 03/28/2026. Lunch will be provided prior to the sale.

### G & E Premium Assured Heifer Sale 2026 Sale Order

<u>A.I. Bred Heifers</u>	<u>Cow / Calf Pairs</u>	<u>Natural Service Bred Heifers</u>
Pen 1 - Registered Angus	Pen 15 - 77L	Pen 2 - Registered Angus
Pen 9	- 124L	Pen 4B
Pen 8	- 13L	Pen 7
Pen 3	- 45L	Pen 6
Pen 4A	- L13	Pen 12
Pen 10	- L7	Pen 13
Pen 11	- 76J	Pen 14
	- 105I	Pen 5
	- G3	

\*Heifers will be offered by their pens, but you may choose individuals from each pen. Pairs will be offered individually. Cattle will be sold with accompanying video footage, but will not enter the sale ring.

**VA Premium Assured Heifers**  
**Open and Bred Heifer Program Requirements**  
**Premium Assured Level**  
Heifers must meet all of the following requirements

PHYSICAL REQUIREMENTS

**Age –**

*Bred Heifers*

Stated birth date with projected age at calving being:

22 to 26 months of age (Spring calving heifers)

22 to 26 months of age (Fall calving heifers).

*Open Heifers*

Stated birth date with age at sale between 11 to 17 months of age.

**Frame size** – All heifers must be frame score 4.5-6.5.

**Structure** – All heifers must be deemed structurally correct by the local VA Premium Assured Heifer Committee which includes the local Animal Science Extension Agent.

**Muscling** – All heifers must possess adequate muscling without being extreme. Muscling score 2.5 to 1.0 (upper half of 2 muscling and better).

**Body condition score** – All heifers must be BCS 5 to 7 (1=emaciated; 9=obese).

HEALTH REQUIREMENTS

**Vaccinations** - All vaccinations given in accordance to label directions including booster if required.

- IBR-PI3, BRSV, BVD (type 1 & 2 – MLV w/Fetal Protection)
- 7-way clostridial.
- 5-way leptospirosis (2 doses for bred heifers).

**Parasite controls**

- Fall sales – Endecticide within 60 days and before November 1.
- Spring sales - Endecticide within 30 days and after February 1.
- Endecticides are products that control both internal and external parasites.

**Defects**

- Heifers with bad eyes, horns, rat-tails, bob tails or frozen ears will not be accepted.
- Any lame animals will not be accepted.

**Tests**

- Tested negative for BVD-PI.
- No Brucellosis tests required.
- All service sires must be BVD-PI negative.

**Identification**

- An EID Tag is required.

GENETIC REQUIREMENTS

**Breeds** – Any heifer breed or breed combinations are eligible, but breeds must be specified.

**Service sires** – *Bred Heifers*

- Service sire must be identified.
- All service sires must be in the best 40% for both calving ease (CE) and birth weight (BW) EPDs and meet VQA requirements for growth EPD. See Table 1 and Table 2. No requirement for milk EPD, but milk EPD must be listed.

REPRODUCTIVE REQUIREMENTS

*Open Heifers* – All open heifers must have a reproductive exam by an approved professional. Heifers may not have received any growth implants.

**Pelvic area** – All heifers must have a yearling pelvic area of 150 cm<sup>2</sup> or greater at prebreeding (presale) examination. Heifers with pelvic areas <150 cm<sup>2</sup> may not be sold. Pelvic areas need to be reported but will not be listed in the sale catalog.

**Reproductive tract score** – All open heifers for sale that are 12 months old or older must have a RTS of 3 or better. (Colorado State reproductive tract scoring system).

**Open guarantee** - All heifers will be guaranteed open on sale day (except heifers sold as exposed). If a heifer sold as open is proven pregnant by a veterinarian within 30 days of the sale, the consignor will replace the heifer or refund the sale price of the heifer and take possession of the heifer.

*Bred Heifers*

**Conceived within restricted time period** - All heifers must have conceived within the first 50 days following initial artificial inseminations and/or natural mating.

**Pelvic area** – All heifers must have a yearling pelvic area of 150 cm<sup>2</sup> or greater at prebreeding examination or a pelvic area of 180 cm<sup>2</sup> or greater at pregnancy examination. Heifers not meeting this requirement may not be sold as VAPAH. Pelvic areas need to be reported but will not be listed in the sale catalog.

**Pregnant guarantee** - All heifers will be guaranteed pregnant on sale day. If a heifer sold as pregnant is proven open by a veterinarian within 30 days of the sale, the consignor will replace the heifer or refund the sale price of the heifer and take possession of the heifer.

Certification requirements – In order to be tagged and sold as VAPAH, heifers and data need to be certified by the Animal Science Extension Agent or Beef Specialist.

**Table 1. Service Sire Birth Weight and Calving Ease EPD Requirements**

Service Sires for Commercial Heifers (top 40<sup>th</sup> percentile Angus equivalent)

Breed	Angus
CE EPD (min.)	+8
BW EPD (max.)	+0.8

**Table 2. Service Sire Minimum YW EPD Requirements (Specification also applies to Sire of Heifer for Premium Assured Plus Designation)**

Breed	Minimum YW EPD (top 70 <sup>th</sup> percentile)						
	Bull Birth Year						
	2023	2022	2021	2020	2019	2018	2017
Angus	+95	+92	+90	+88	+85	+78	+76
Charolais	+95	+94	+49	+49	+47	+43	+40
Gelbvieh (PB)	+90	+89	+87	+87	+82	+86	+85
Gelbvieh Balancer	+100	+98	+96	+95	+88	+92	+93
Hereford	+80	+80	+79	+78	+78	+75	+74
Limousin	+81	+81	+85	+85	+77	+80	+78
Lim-Flex	+101	+99	+96	+95	+95	+90	+89
Red Angus	+89	+88	+88	+87	+87	+77	+78
Shorthorn	+60	+60	+69	+69	+69	+68	+68
Simmental (PB )	+107	+106	+105	+105	+93	+86	+83
Simmental Hybrid	+108	+106	+106	+105	+89	+86	+83

**Premium Assured Plus Level**

In addition to all previously described requirements

**Sire of Heifer**

- Sire of heifer must be identified.
- Minimum EPD requirements- Sire of heifer must meet VQA requirements for YW EPD (Table 2)

For additional information on the VAPAH program, contact Dr. Scott Greiner at 540-231-9159.

**WHS - PEN 1 Shelton Angus Farm, W.H. "Buddy" Shelton - Gretna, VA (434-251-7149)**

VPA	FARM TAG	SIRE	SERVICE SIRE	DUE DATE
2276	14M	Gibson	A.I. Grindstone	09-11-26
2277	87M	Comstock	A.I. Powercat	09-11-26
2278	110M	Veracious	A.I. Grindstone	09-11-26
2279	31M	Identified	A.I. Captivate	09-11-26
2280	17M	Capital	A.I. Powercat	09-11-26
2281	65M	Top Cut	A.I. Captivate	09-11-26
2282	116M	Rise Above	A.I. Majority	09-20-26
2283	20M	Veracious	A.I. Pursuit	10-02-26
2284	91M	Veracious	A.I. Discipline	10-03-26
2285	62M	Step Up	A.I. Discipline	10-21-26
2286	4M	Winchester	A.I. Cornhusker	10-22-26

*\* Registered - will transfer. More registration information is in supplemental booklet at pen. Contact Buddy for more details.*

Shelton Individual EPDs	CED	BW	WW	YW	M	SC
Baldrige Grindstone	+10	+0.5	+85	+148	+37	+362
GAR Powercat	+14	-1.1	+62	+127	+26	+328
Connealy Captivate	+9	-0.1	+83	+155	+28	+344
FHCC Majority 1551	+14	-0.4	+84	+152	+41	+424
Poss Pursuit	+10	+0.4	+94	+161	+33	+346
Yon Discipline	+18	-2.5	+76	+143	+34	+367
Connealy Cornhusker	+13	-1.1	+78	+141	+37	+394
14M (21295746)	+3	+1.7	+88	+155	+26	+328
87M (21295763)	+7	+1.0	+81	+142	+39	+287
110M (21295699)	+7	+1.5	+69	+126	+26	+320
31M (21295711)	+9	+1.0	+70	+129	+33	+356
17M (21295709)	+12	-2.2	+84	+152	+33	+288
65M (21295766)	+9	+2.0	+81	+132	+20	+368
116M (21295738)	+6	+1.6	+90	+148	+33	+286
20M (21295736)	+4	+2.8	+75	+130	+34	+299
91M (21295703)	+4	+3.3	+71	+120	+17	+370
62M (21295729)	+11	-0.9	+61	+112	+39	+278
4M (21295721)	+7	+0.7	+75	+132	+33	+294

**DWF - PEN 2 Dogwood Farm - Marty Winn, Axton, VA (276-732-1247)**

VPA	FARM TAG	SIRE	SERVICE SIRE	DUE DATE
1829	L7	Identified	N.S. DWF/Tahoe J13	Early Nov.
1830	L10	Craftsman	N.S. DWF/Tahoe J13	Late Oct.
1831	L24	Craftsman	N.S. DWF/Tahoe J13	Mid Oct.
1832	L30	DWF/Tahoe J13	N.S. DWF/Tahoe J13	Mid Oct.
1833	L34	Full House	N.S. DWF/Tahoe J13	Mid Oct.

*\*Registered with DNA enhanced EPDs. Will transfer on request.  
Contact Marty for more information.*

DWF Individual EPDs	CED	BW	WW	YW	M	SC
DWF/Tahoe J13	+12	-1.1	+56	+112	+34	+281
L7 (21272579)	+6	+1.7	+81	+152	+28	+306
L10 (21272456)	+7	+1.3	+59	+113	+32	+262
L24 (21272461)	+6	+.2	+56	+105	+36	+308
L30 (21270244)	+8	+1.6	+87	+128	+26	+305
L34 (21279572)	+8	+.9	+66	+132	+38	+336

**SHF - PEN 3 Spring Hollow Farms - Jimmy & J.B. Gregory, Java, VA (434-251-1063)**

VPA	FARM TAG	SIRE	SERVICE SIRE	DUE DATE
2227		Tahoe	A.I. Saluda	09-13-26
2238		Tahoe	A.I. Saluda	09-13-26
2241		Tahoe	A.I. Saluda	09-13-26
2242		Home Town	A.I. Saluda	09-13-26
2243		Tahoe	A.I. Saluda	09-13-26
2231		Tahoe	A.I. Saluda	09-13-26
2233		Tahoe	A.I. Saluda	09-13-26
2234		Tahoe	A.I. Saluda	09-13-26
2245		Tahoe	A.I. Saluda	09-13-26
2247		Tahoe	A.I. Saluda	09-13-26

**SHF - PEN 4A Spring Hollow Farms - Jimmy & J.B. Gregory, Java, VA (434-251-1063)**

VPA	FARM TAG	SIRE	SERVICE SIRE	DUE DATE
2228		SHF Herd Sires	A.I. Yon Saluda	09-13-26
2229		SHF Herd Sires	A.I. Yon Saluda	09-13-26
2230		SHF Herd Sires	A.I. Yon Saluda	09-13-26
2232		SHF Herd Sires	A.I. Yon Saluda	09-13-26
2236		SHF Herd Sires	A.I. Yon Saluda	09-13-26
2239		SHF Herd Sires	A.I. Yon Saluda	09-13-26
2240		SHF Herd Sires	A.I. Yon Saluda	09-13-26

**SHF - PEN 4B Spring Hollow Farms - Jimmy & J.B. Gregory, Java, VA (434-251-1063)**

VPA	FARM TAG	SIRE	SERVICE SIRE	DUE DATE
2244		Tahoe	N.S. 68J/74K/390	10-08-26
2246		Tahoe	N.S. 68J/74K/390	10-08-26

<b>Spring Hollow Herd Sires</b>	<b>CED</b>	<b>BW</b>	<b>WW</b>	<b>YW</b>	<b>M</b>
Yon Saluda	+10	+0	+75	+129	+26
WHS Ashland 68J	+15	-2.4	+71	+132	+31
WHS Guarantee 74K	+13	-1.8	+87	+146	+31
LLF 977 Bold Ruler 390	+13	-0.2	+83	+150	+41
Tehama Tahoe B767	+9	+0.3	+79	+132	+24
GAR Home Town	+15	-0.6	+62	+117	+27
WHS Proactive 52H	+7	+0.6	+69	+125	+23
Lazy Acres Niagara 9005	+4	+1.6	+62	+116	+30
HST G99 Triple Crown (SimAn)	+13.7	-1.2	+77.8	+127.5	+28
CRJ Peterbuilt H036 (SimAn)	+11.7	+0.3	+73.4	+110.2	+18.7
Trio Precision 27H (SimAn)	+17.1	-0.6	+71.3	+113.5	+30.5

**GE - PEN 5 G & E Farm - George Winn, Gretna, VA (434-489-4458)  
Graham Winn, Gretna, VA (434-251-1766)**

VPA	FARM TAG	SIRE	SERVICE SIRE	DUE DATE
1211	382	Capital	N.S. 96J/L6	10-29-26
1212	224	Tahoe	N.S. L2/53M	10-29-26
1213	403	Tahoe	N.S. L2/53M	10-30-26
1214	38	G8	N.S. L2/53M	10-30-26
1215	486	Gibson	N.S. 96J/L6	10-30-26

**GE - PEN 6 G & E Farm - George (434-489-4458), Graham (434-251-1766)**

VPA	FARM TAG	SIRE	SERVICE SIRE	DUE DATE
1203	289	Gibson	N.S. L2/53M	10-29-26
1204	321	Gibson	N.S. L2/53M	10-29-26
1205	425	Gibson	N.S. L2/53M	10-29-26
1206	71	Tahoe	N.S. L2/53M	10-29-26
1207	83	G8	N.S. L2/53M	10-29-26
1208	194	Capital	N.S. L2/53M	10-29-26
1209	388	Tahoe	N.S. L2/53M	10-29-26
1210	148	Capital	N.S. 96J/L6	10-29-26

**GE - PEN 7 G & E Farm - George (434-489-4458), Graham (434-251-1766)**

VPA	FARM TAG	SIRE	SERVICE SIRE	DUE DATE
2269	262	Tahoe	N.S. L2/53M	10-28-26
2270	91	Tahoe	N.S. L2/53M	10-28-26
2271	107	Tahoe	N.S. L2/53M	10-28-26
2272	110	Tahoe	N.S. L2/53M	10-28-26
2273	118	Tahoe	N.S. L2/53M	10-28-26
2274	159	Capital	N.S. L2/53M	10-28-26
2275	180	Tahoe	N.S. L2/53M	10-28-26
1201	186	Tahoe	N.S. L2/53M	10-28-26
1202	288	Gibson	N.S. L2/53M	10-28-26

<b>G&amp;E Herd Sires</b>	<b>CED</b>	<b>BW</b>	<b>WW</b>	<b>YW</b>	<b>M</b>	<b>\$C</b>
WHS Jameson L2	+14	+1	+100	+159	+36	+364
WHS Step Up 53M	+11	+7	+69	+125	+34	+332
WHS Tahoe 96J	+11	-.2	+65	+112	+32	+259
DWF Duracell L6	+11	+8	+70	+117	+22	+292
Tehama Tahoe B767	+9	+3	+79	+132	+24	+277
WHS Capital	+11	+1.7	+94	+168	+24	+317
Baldrige Gibson G859	+5	+6	+83	+146	+36	+330

**GE - PEN 8 G & E Farm - George Winn, Gretna, VA (434-489-4458)  
Graham Winn, Gretna, VA (434-251-1766)**

VPA	FARM TAG	SIRE	SERVICE SIRE	DUE DATE
2259	92	Capital	A.I. Jameson L2	09-27-26
2260	157	Capital	A.I. Jameson L2	09-27-26
2261	237	Capital	A.I. Jameson L2	09-27-26
2262	273	Capital	A.I. Jameson L2	09-27-26
2263	379	Capital	A.I. Jameson L2	09-27-26
2264	394	Gibson	A.I. Jameson L2	09-27-26
2265	404	Gibson	A.I. Jameson L2	09-27-26
2266	406	Gibson	A.I. Jameson L2	09-27-26
2267	424	Tahoe	A.I. Jameson L2	09-27-26
2268	443	Tahoe	A.I. Jameson L2	09-27-26

**GE - PEN 9 G & E Farm - George Winn, Gretna, VA (434-489-4458)  
Graham Winn, Gretna, VA (434-251-1766)**

VPA	FARM TAG	SIRE	SERVICE SIRE	DUE DATE
2251	166	Gibson	A.I. Jameson L2	09-18-26
2252	170	Gibson	A.I. Jameson L2	09-18-26
2253	179	Gibson	A.I. Jameson L2	09-18-26
2254	256	Gibson	A.I. Jameson L2	09-18-26
2255	287	Gibson	A.I. Jameson L2	09-18-26
2256	309	Gibson	A.I. Jameson L2	09-18-26
2257	312	Gibson	A.I. Jameson L2	09-18-26
2258	329	Gibson	A.I. Jameson L2	09-18-26

G&E Herd Sires	CED	BW	WW	YW	M	\$C
WHS Jameson L2	+14	+1	+100	+159	+36	+364
Baldrige Gibson G859	+5	+6	+83	+146	+36	+330
WHS Capital	+11	+1.7	+94	+168	+24	+317
Tehama Tahoe B767	+9	+3	+79	+132	+24	+277

*\*The G&E heifers have been genomically evaluated. Contact George or Graham for additional information.*

**GVF - PEN 10 Glen Valley Farm, Dizzy Garten, Covington, VA (540-969-9923)**

VPA	FARM TAG	SIRE	SERVICE SIRE	DUE DATE
2289	1112	Glen Valley Angus Sires	A.I. Jameson L2	08-31-26 (B)
2290	1113	Glen Valley Angus Sires	A.I. Jameson L2	08-31-26 (B)
2291	1114	Glen Valley Angus Sires	A.I. Jameson L2	08-31-26 (B)
2292	1115	Glen Valley Angus Sires	A.I. Jameson L2	08-31-26 (B)
2293	1116	Glen Valley Angus Sires	A.I. Jameson L2	08-31-26 (B)
2294	1117	Glen Valley Angus Sires	A.I. Jameson L2	08-31-26 (B)
2295	1118	Glen Valley Angus Sires	A.I. Jameson L2	08-31-26 (B)

**GVF - PEN 11 Glen Valley Farm, Dizzy Garten, Covington, VA (540-969-9923)**

VPA	FARM TAG	SIRE	SERVICE SIRE	DUE DATE
2296	1119	Glen Valley Angus Sires	A.I. Jameson L2	08-31-26 (H)
2297	1120	Glen Valley Angus Sires	A.I. Jameson L2	08-31-26 (H)
2298	1121	Glen Valley Angus Sires	A.I. Jameson L2	08-31-26 (H)
2299	1122	Glen Valley Angus Sires	A.I. Jameson L2	08-31-26 (H)
2300	1123	Glen Valley Angus Sires	A.I. Jameson L2	08-31-26 (H)
2301	1124	Glen Valley Angus Sires	A.I. Jameson L2	08-31-26 (H)

Glen Valley Herd Sires	CED	BW	WW	YW	M	\$C
WHS Jameson L2	+14	+1	+100	+159	+36	+364

*\*The Glen Valley heifers have been genomically tested. Contact Dizzy for additional information.*

*\*These pregnancies have been fetal sexed and this is denoted by the due dates.*

**GVF - PEN 12 Glen Valley Farm, Dizzy Garten, Covington, VA (540-969-9923)**

VPA	FARM TAG	SIRE	SERVICE SIRE	DUE DATE
2302	1151	Glen Valley Angus Sires	N.S. Red Angus	09-20-26 (B)
2303	1152	Glen Valley Angus Sires	N.S. Red Angus	09-20-26 (H)
2304	1153	Glen Valley Angus Sires	N.S. Red Angus	09-22-26 (B)
2305	1154	Glen Valley Angus Sires	N.S. Red Angus	09-22-26 (B)
2306	1155	Glen Valley Angus Sires	N.S. Red Angus	09-22-26 (B)
2307	1156	Glen Valley Angus Sires	N.S. Red Angus	09-22-26 (B)
2308	1157	Glen Valley Angus Sires	N.S. Red Angus	09-22-26 (B)
2309	1158	Glen Valley Angus Sires	N.S. Red Angus	09-22-26 (H)

**GVF - PEN 13 Glen Valley Farm, Dizzy Garten, Covington, VA (540-969-9923)**

VPA	FARM TAG	SIRE	SERVICE SIRE	DUE DATE
2310	1159	Glen Valley Angus Sires	N.S. Red Angus	09-22-26 (H)
2311	1160	Glen Valley Angus Sires	N.S. Red Angus	09-24-26 (B)
2312	1161	Glen Valley Angus Sires	N.S. Red Angus	09-24-26 (B)
2313	1162	Glen Valley Angus Sires	N.S. Red Angus	09-24-26 (B)
2314	1163	Glen Valley Angus Sires	N.S. Red Angus	09-24-26 (H)
2315	1164	Glen Valley Angus Sires	N.S. Red Angus	09-24-26 (H)
2316	1165	Glen Valley Angus Sires	N.S. Red Angus	09-24-26 (H)
2317	1166	Glen Valley Angus Sires	N.S. Red Angus	09-24-26 (H)

**GVF - PEN 14 Glen Valley Farm, Dizzy Garten, Covington, VA (540-969-9923)**

VPA	FARM TAG	SIRE	SERVICE SIRE	DUE DATE
2318	1167	Glen Valley Angus Sires	N.S. Red Angus	09-24-26 (H)
2319	1168	Glen Valley Angus Sires	N.S. Red Angus	09-26-26 (H)
2320	1169	Glen Valley Angus Sires	N.S. Red Angus	09-26-26 (H)
2321	1170	Glen Valley Angus Sires	N.S. Red Angus	09-28-26 (B)
2322	1171	Glen Valley Angus Sires	N.S. Red Angus	10-05-26 (B)
2323	1172	Glen Valley Angus Sires	N.S. Red Angus	10-10-26 (H)
2324	1173	Glen Valley Angus Sires	N.S. Red Angus	10-11-26 (H)
2325	1174	Glen Valley Angus Sires	N.S. Red Angus	10-12-26 (H)

<b>Glen Valley Red Angus</b>	<b>CED</b>	<b>BW</b>	<b>WW</b>	<b>YW</b>	<b>M</b>
EXCC Quarterback 2143	+17	-6.0	+60	+101	+29
EXCC Spur 028	+17	-4.7	+48	+77	+31
EXCC Relentless 1111	+17	-5.9	+53	+74	+33
EXCC Captain 2117	+15	-3.5	+66	+113	+35
EXCC Spur 072	+15	-0.8	+55	+95	+25
EXCC High Roller 2004	+14	-3.9	+58	+89	+24

*\*The Glen Valley heifers have been genomically tested. Contact Dizzy for additional information. These pregnancies have been fetal sexed and this is denoted by the due dates.*

**WHS - PEN 15 Shelton Angus Farm, W.H. "Buddy" Shelton - Gretna, VA (434-251-7149)**

FARM TAG	BIRTH DATE	SIRE	SERVICE SIRE	DUE DATE	CALF #	CALF DOB	CALF SIRE
77L	10-20-23	Home Town	A.I. Pursuit	10-05-26	89N (H)	11-12-25	121K
124L	09-28-23	Capital	A.I. Identified	10-05-26	138N (B)	11-09-25	121K
13L	09-26-23	Surpass	A.I. Identified	10-24-26	11N (H)	11-28-25	121K
45L	09-22-23	Investment	N.S. L2	11-19-26	56N (B)	11-18-25	121K
L13	10-30-23	Jameson	N.S. L2/94M	Exposed (03-14?)	32N (B)	12-05-25	121K
L7	10-04-23	Jameson	N.S. 94M	Exposed (03-05?)	112N (B)	12-19-25	121K
76J	09-16-21	Wall Street	AI.RiseAbove	10-31-26	76J (S)	12-10-25	71M
105I	09-17-20	Proactive	AI. Bold Ruler	09-29-26	129N (B)	11-07-25	55K
G3	09-15-18	Bronc	N.S 71M	11-07-26	G3 (S)	12-17-25	55K

*\* Registered - will transfer. More registration information is in supplemental booklet at pen. Contact Buddy for more details.*

77L, 124L, 13L, 45L, 76J, 105I, and G3 have been verified pregnant as listed above. L13 and L7 sell only as exposed. They have observed natural services on the dates listed above but are too early to verify pregnancy. All cows were vaccinated with Triangle 10HB and dewormed with BiMectin in mid-March. All calves have been vaccinated twice with Vision 7/Somnus and have had Titanium 5 and Nasalgen 3PMH. They have also been dewormed with BiMectin.

<b>Shelton Angus EPDs</b>	CED	BW	WW	YW	M	\$C
Poss Pursuit	+10	+4	+94	+161	+33	+346
SS Identified 7551	+5	+3.0	+79	+148	+29	+397
RiseAbove	+2	+1.6	+92	+145	+20	+284
BA7 Oaks Bold Ruler	+9	+1.4	+82	+158	+36	+368
WHS Jameson L2	+14	+1	+100	+159	+36	+364
WHS Veracious 94M	+8	+1	+68	+121	+35	+361
WHS Veracious 71L	+8	+1.0	+69	+115	+31	+309
77L (20991601)	+2	+4.5	+86	+154	+30	+380
124L (20988912)	+7	+1.3	+79	+140	+26	+306
13L (20992356)	+8	+1.2	+70	+113	+18	+268
45L (20988911)	+12	-1.1	+79	+135	+38	+276
L13 (20992363)	+1	+4.8	+106	+171	+34	+372
L7 (20992364)	+3	+2.5	+105	+170	+29	+309
76J (20386113)	+1	+3.0	+80	+147	+19	+292
105I (20080523)	+7	-1.0	+68	+119	+24	+269
G3 (19467085)	+9	+0	+79	+140	+33	+290